

THE Dental Trader

ANAHEIM CDA CONVENTION: MAY 3-6

VOL. 4 NO. 3 • MAR. '07
No. Calif. Edition

Ph: 877-888-4237 • Fax: 949-498-1198
DentalTrader.com

Buy, Sell or Trade all things Dental

FREE ADS FOR DENTISTS & STAFF!



The "Wow" starts now.

EZ2000 (ver. 2007) for Windows Vista

• Stunning Effects • Easier to operate • Safer to use • More Dependable •

FREE EZ Perio & EZ Imaging
(Reg. priced at \$500 each!)

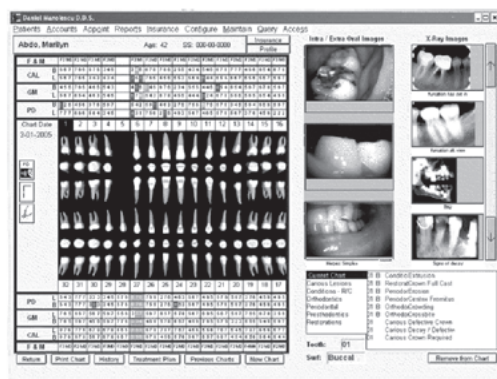

Go for the best!
Highest Rated Software by ADA*
only **\$1,495.00**
reg. \$2,395.00
****22 Years of Excellence****

- Free training; free updates & support for entire year
- Comes with CDT 2007-2008 ADA Fee Schedule
- New 2007 ADA ins. claim form w/mandatory "NPI"
- Electronic claims or plain paper (your choice)
- Appointment scheduling, day sheets
- Pre-determination of benefits
- Show patient vs. insurance due on bills
- Treatment plans, routing slips, recall
- Walkout statements, patient e-mailing
- Password protection, embezzle-proof reports
- HMOs, PPOs, multiple fee schedules, Denti-Cal
- Monthly patient statements, receivable reports
- Production/collection & practice analysis reports
- Word Processing w/Mailmerge
- Integrates with Trojan Benefit Svcs. & Mgd. Care

SEE US AT CDA
ANAHEIM: BOOTH #1552

EZ-PERIO-CHARTING makes perio-charting quicker, smoother, and more accurate. Record information including bone loss, plaque, probing depths, gingival margins, bleeding points, and furcation grades.

EZ-IMAGING allows capture of intra-oral images, digital x-rays, & patient photos directly into patient's chart; Print picture centered with patient name, birth date and social security number; Increase case acceptance & quick turn around of insurance payments.



- Digital X-ray Camera & Sensors
- Digital Panoramic Camera
- Intra-Oral Camera



Complete systems also available:

Single User Power Vista System: Dell Intel Core 2 Duo Processor, Windows Vista, 1 GB Ram, 80 GB HD, CD/DVD, 19" Flat Panel Monitor, 256MB Nvidia Hi-Res Video Card, Dell 1710 Laser Printer, EZ2000 #1 Rated Dental Software, Training, Support: \$3,495.00 (or lease @\$137/mo. 36 mos.)

Complete Digital Office System: same as above system but with 2 PC stations, with 2nd PC on mobile cart to roll between operatories, EZ-Imaging & Perio Charting modules, Digital X-Ray Sensor Kit, Wireless Intra-Oral Camera: \$12,995 (lease @\$317/mo. 60 mos.)

*ADA Online Dir. of Prac. Mgmt. Software (costing under \$2,500 with over 5,000 clients.)

Online demo - www.ez2000software.com - 800-273-5033